



VOE

COMPRESSION
GARMENTS



Since 1985, VOE, S.A. has specialized in the manufacture of compression garments for post-operative plastic and cosmetic surgery. Plastic surgeons worldwide rely on our products and prescribe them to their patients.

In order to achieve controlled pressure in the treatment area, VOE garments are crafted from breathable, long-lasting multidirectional elastic fabrics.

The use of VOE garments improves post-operative healing, aids body sculpting and accelerates the resolution of swelling in the treatment area. The garments' design and manufacture ensure full comfort and top-quality finishes.

The garments listed herein are grouped according to the type of surgery.

Liposuction garments	
Standard girdles	4
Standard girdles with zippered closures	8
Reinforced girdles for superficial liposuction	10
Body shapers	14
Full body shapers	15
Standard girdles with extended back	16
Girdles for fat transfer to buttocks	20
Second-stage VOE SLIM garments	22
Post-operative garments for arm and back surgery	26
Abdominal garments	28
Post-operative garments for breast surgery	34
Bras with Aloe Vera	38
Chest bands	40
Bras with chest band	41
Facial garments	42
Male collection	46
Size chart	52

Liposuction garments

Standard girdles

Recommended for the post-operative period following abdominal, trochanter, thigh and knee liposuction, as well as thigh lifts.

These garments contain a row of front hook-and-eye closures for easy placement immediately after surgery. Hook-and-eye closures have three positions in order to reduce the garment size once the inflammation has subsided in the treatment area. All models are manufactured with an open crotch, except Art. 3007, 3007-2, 3007w and 3007w-2, which fasten with hook-and-eye closures. Available in beige and black.

Abdominal supporter with straps



● Art. 3007 ● Art. 3007-2

Sizes: 70 (XXXXS) to 115 (XXXL)

Girdle with abdominal extension above the knee

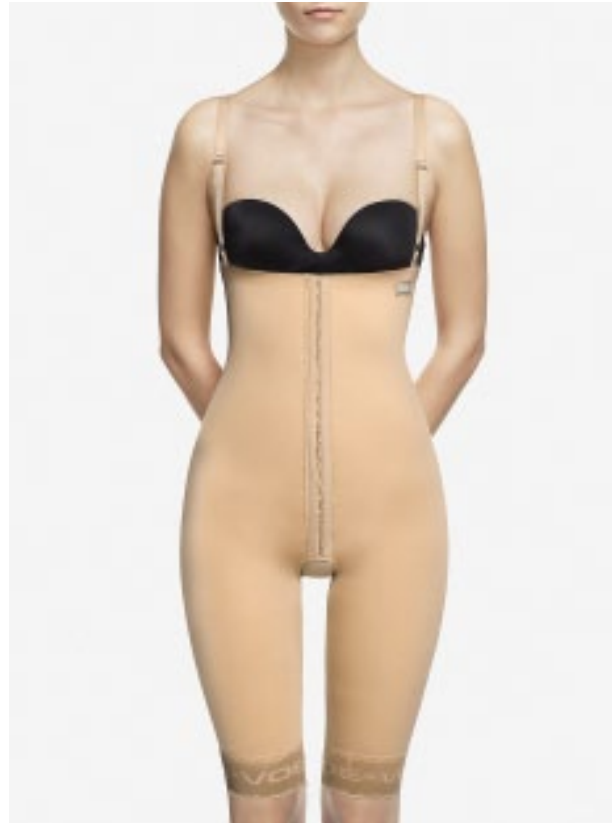

● Art. 3004 ● Art. 3004-2

Sizes: 70 (XXXXS) to 115 (XXXL)

**Girdle with abdominal extension
below the knee**



● Art. 3009 ● Art. 3009-2

Sizes: 70 (XXXXS) to 115 (XXXL)

**Ankle-length girdle
with abdominal extension**

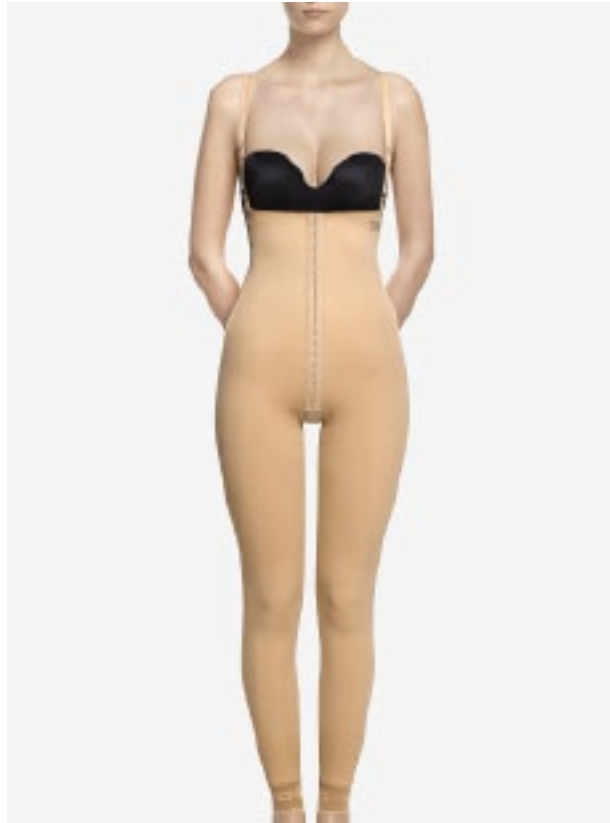

● Art. 3012 ● Art. 3012-2

Sizes: 70 (XXXXS) to 115 (XXXL)

Liposuction garments

Standard girdles

**Abdominal supporter
to the waist**



● Art. 3007W ● Art. 3007W-2

Sizes: 70 (XXXXS) to 115 (XXXL)

**Above the
knee girdle**



● Art. 3002 ● Art. 3002-2

Sizes: 70 (XXXXS) to 115 (XXXL)

**Below the
knee girdle**



● Art. 3006 ● Art. 3006-2

Sizes: 70 (XXXXS) to 115 (XXXL)

**Ankle-length
girdle**



● Art. 3011 ● Art. 3011-2

Sizes: 70 (XXXXS) to 115 (XXXL)

**Full-length
girdle**



● Art. 3008 ● Art. 3008-2

Sizes: 70 (XXXXS) to 115 (XXXL)

Liposuction garments

Standard girdles with zippered closures

Standard liposuction girdles with openings on garment sides are also available. Two zippered closures are provided for closing the garment. Girdles with zippered closures are available in beige and black. All models are manufactured with an open crotch except Art. 3007Z and 3007Z-2 which fasten with hook-and-eye closures.

Above the knee girdle with zippered closures



● Art. 3002Z ● Art. 3002Z-2

Sizes: 70 (XXXXS) to 115 (XXXL)

Below the knee girdle with zippered closures



● Art. 3006Z ● Art. 3006Z-2

Sizes: 70 (XXXXS) to 115 (XXXL)

Ankle-length girdle with zippered closures



● Art. 3011Z ● Art. 3011Z-2

Sizes: 70 (XXXXS) to 115 (XXXL)

**Abdominal supporter with
straps and zippered closures**

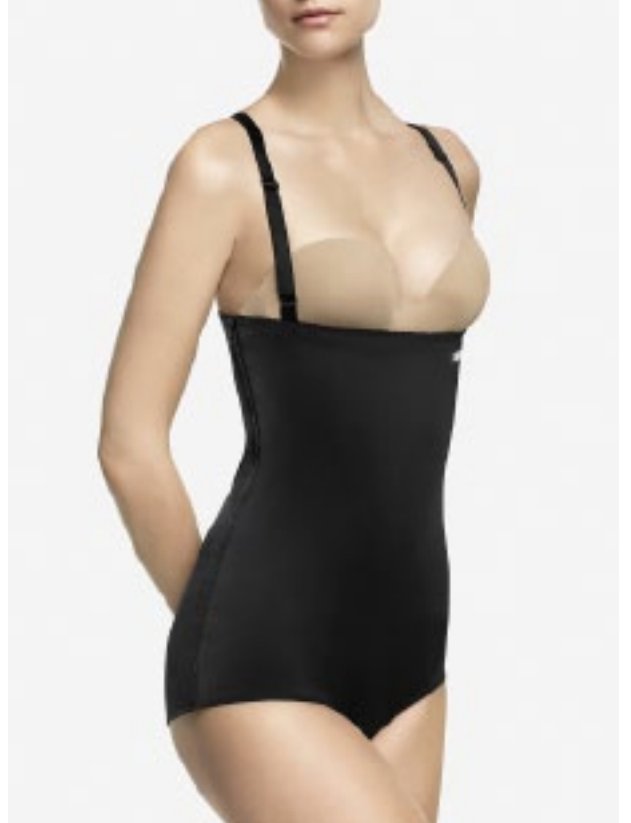

● Art. 3007Z ● Art. 3007Z-2

Sizes: 70 (XXXXS) to 115 (XXXL)

**Girdle with abdominal extension
above the knee with zippered closures**



● Art. 3004Z ● Art. 3004Z-2

Sizes: 70 (XXXXS) to 115 (XXXL)

**Girdle with abdominal extension
below the knee with zippered closures**



● Art. 3009Z ● Art. 3009Z-2

Sizes: 70 (XXXXS) to 115 (XXXL)

Liposuction garments

Reinforced girdles for superficial liposuction

These girdles have been designed for selective compression and sculpting of the side areas of the thighs, buttocks, thigh contour, gluteal fold and abdomen.

Internal waist reinforcements (with double fabric)* are arranged to promote skin retraction in a vertical direction. The double fabric has a micro-massage effect on the treated areas to rapidly reduce the swelling. Their hook-and-eye closures have three positions. All models are manufactured with an open crotch, except Art. 3014 and 3014-2, which fasten with hook-and-eye closures. Available in beige and black.

**Above the knee girdle
with reinforcement**



● Art. 3001 ● Art. 3001-2

Sizes: 70 (XXXXS) to 115 (XXXL)

**Below the knee girdle
with reinforcement**



● Art. 3005 ● Art. 3005-2

Sizes: 70 (XXXXS) to 115 (XXXL)

*** Inside out view of the
internal reinforcements**



All models

**Abdominal supporter with
reinforced front and straps**



● Art. 3014 ● Art. 3014-2

Sizes: 70 (XXXXS) to 115 (XXXL)

**Girdle with abdominal extension
above the knee with reinforcement**



● Art. 3003 ● Art. 3003-2

Sizes: 70 (XXXXS) to 115 (XXXL)

**Girdle with abdominal extension
below the knee with reinforcement**

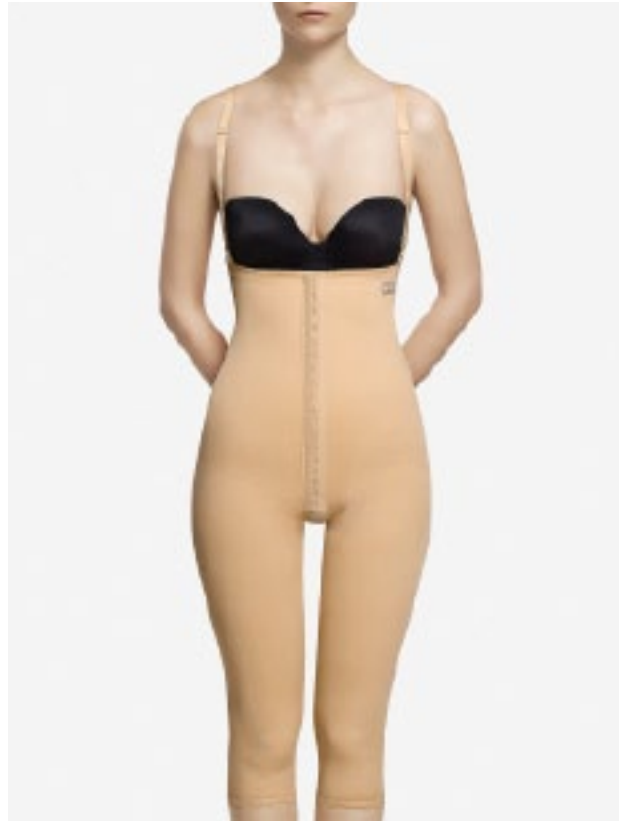

● Art. 3010 ● Art. 3010-2

Sizes: 70 (XXXXS) to 115 (XXXL)

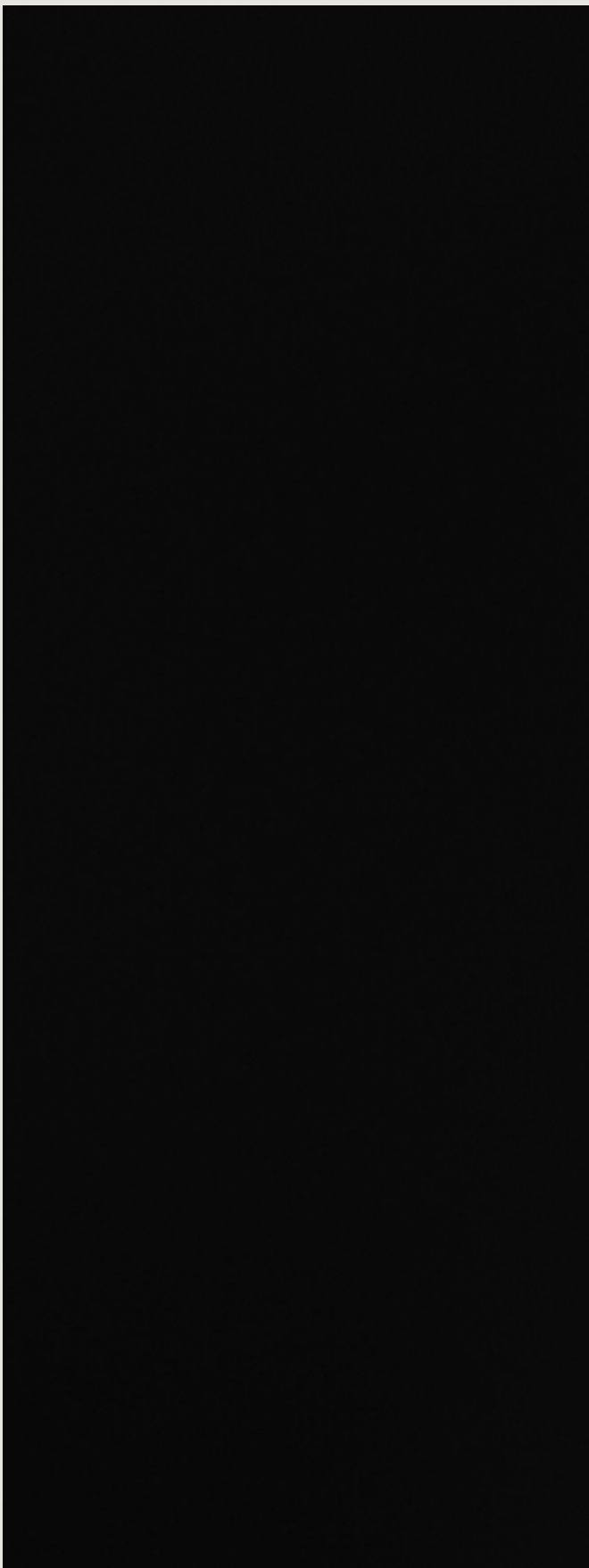



Liposuction garments

Body shapers

These garments, conceived for the liposuction post-operative period, include a bra. In addition to their therapeutic function, they feature an elegant design.

All styles are opened by means of a three row of hook-and-eye closures in the front of the garment. All models are manufactured with an open crotch, except Art. 5004 which fastens with hook-and-eye closures. Body shapers are available in black only.

Classic body shaper



● Art. 5004

Sizes: 75 (XXXS) to 115 (XXXL)

Above the knee body shaper



● Art. 5002

Sizes: 75 (XXXS) to 115 (XXXL)

Below the knee body shaper



● Art. 5003

Sizes: 75 (XXXS) to 115 (XXXL)

Full body shapers (with vest incorporated)

They are the perfect garments for combination procedures of breast surgery with multiple area liposuction.

Their hook-and-eye closures have three positions. All models are manufactured with an open crotch, except Art. 5010 and 5010-2 which fasten with hook-and-eye closures. Available in beige and black.

Classic full body shaper

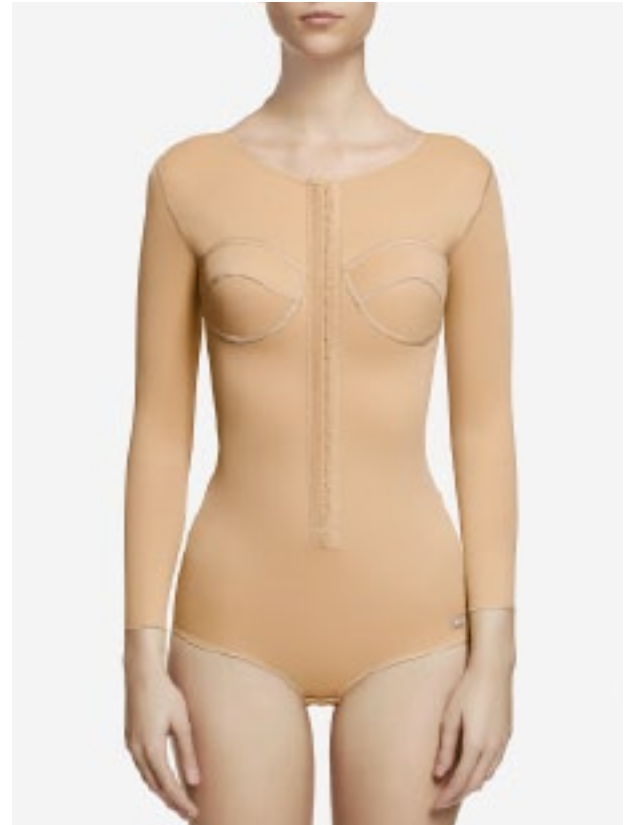

● Art. 5010 ● Art. 5010-2

Sizes: 75 (XXXS) to 115 (XXXL)

Above the knee full body shaper



● Art. 5011 ● Art. 5011-2

Sizes: 75 (XXXS) to 115 (XXXL)

Below the knee full body shaper



● Art. 5012 ● Art. 5012-2

Sizes: 75 (XXXS) to 115 (XXXL)

Liposuction garments

Standard girdles with extended back

Recommended for post-operative use following abdominal, trochanter, thigh, knee and ankle liposuction combined with back liposuction.

Hook-and-eye closures have three positions. All models are manufactured with an open crotch, except Art. 3007E and 3007E-2 which fasten with hook-and-eye closures. The girdles are available in beige and black.

Girdle with abdominal extension above the knee and extended back

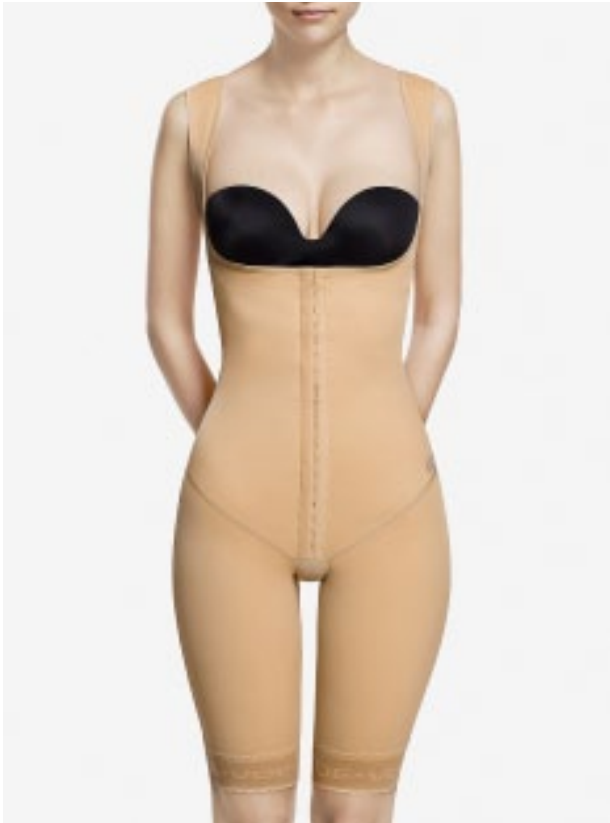

● Art. 3004E ● 3004E-2

Sizes: 70 (XXXXS) to 115 (XXXL)

Ankle-length girdle with abdominal extension and extended back



● Art. 3012E ● 3012E-2

Sizes: 70 (XXXXS) to 115 (XXXL)

Back view

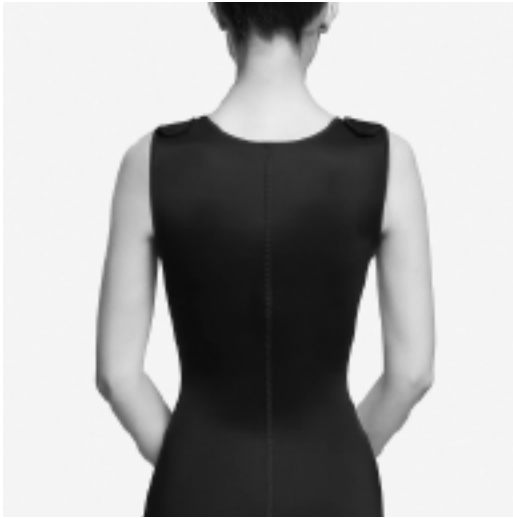

All models

**Abdominal support
with extended back**

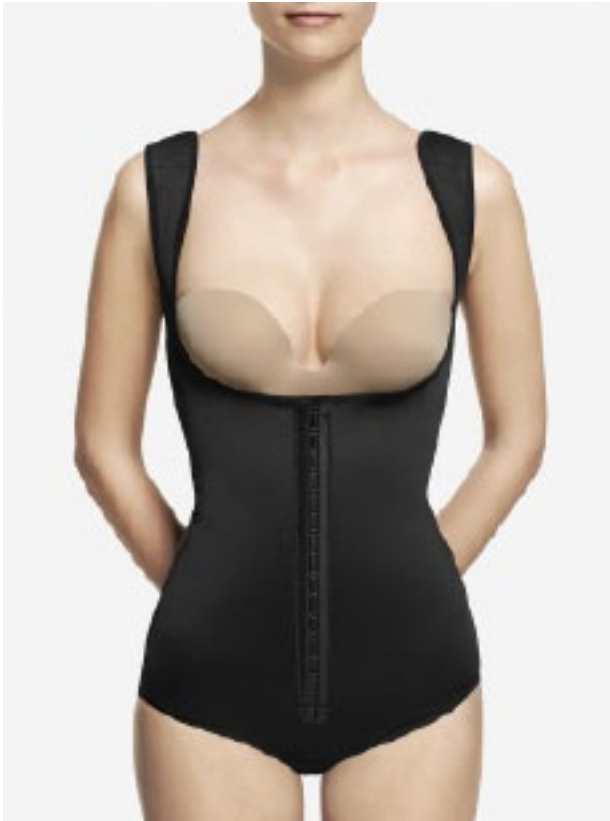

● Art. 3007E ● Art. 3007E-2

Sizes: 70 (XXXXS) to 115 (XXXL)

**Girdle with abdominal extension
below the knee and extended back**

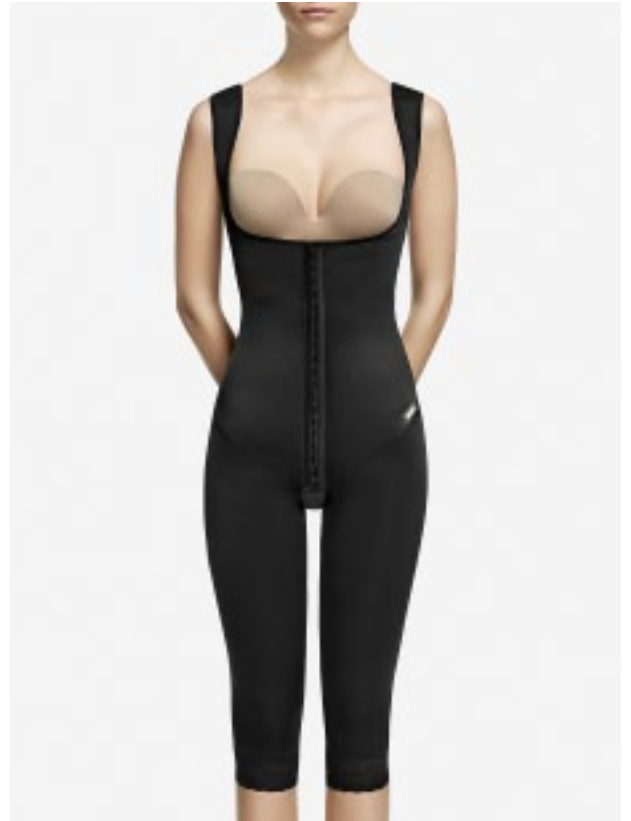

● Art. 3009E ● Art. 3009E-2

Sizes: 70 (XXXXS) to 115 (XXXL)





Liposuction garments

Girdles for fat transfer to buttocks

Girdles for use after multiple areas of liposuction with fat transfer to the buttock area.

These girdles are made of two types of elastic fabric. The interior fabric covers the liposuction areas for a firm compression, and the exterior fabric is a very thin and elastic material for minimal pressure on the buttock area. All these girdles have an open crotch. Available in beige and black.

Fat transfer to buttocks girdle - high waist - above the knee

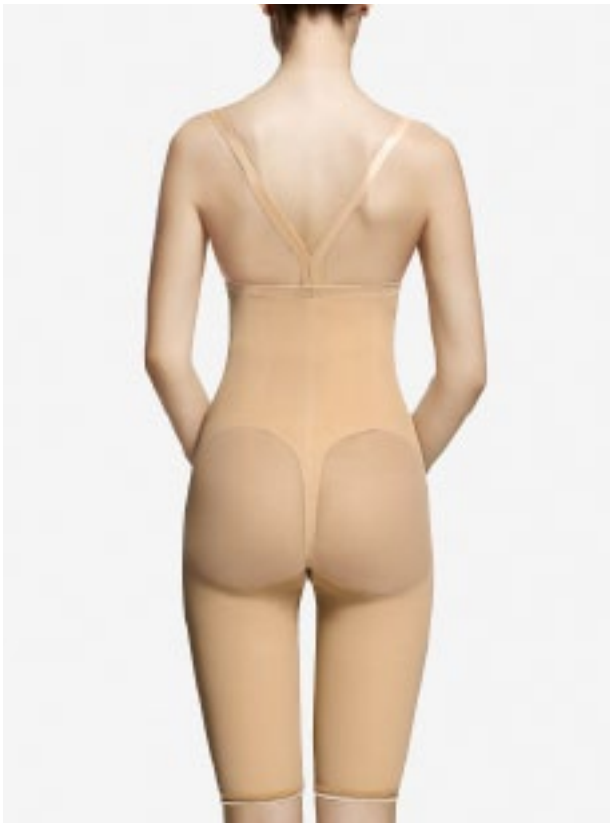

● Art. 3104 ● Art. 3104-2

Sizes: 70 (XXXXS) to 115 (XXXL)

Fat transfer to buttocks girdle - high waist with extended back - above the knee

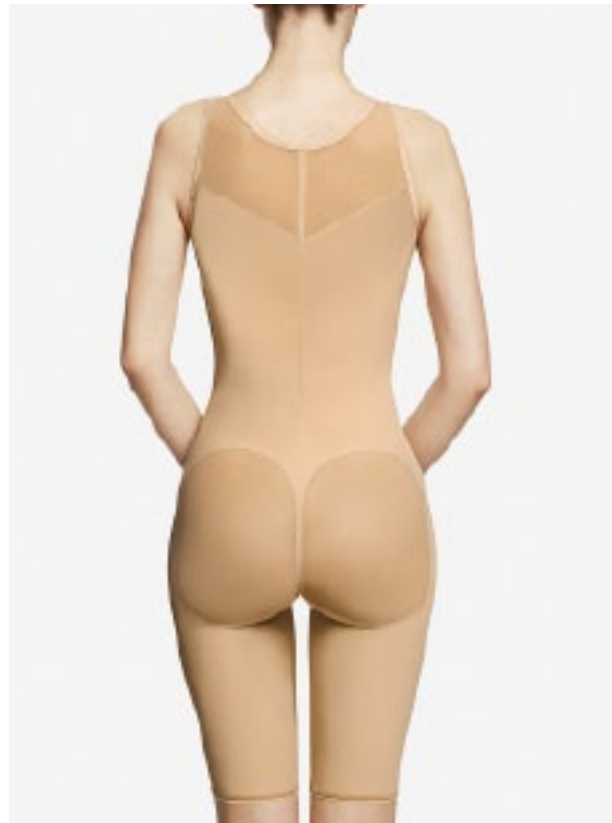

● Art. 3104E ● Art. 3104E-2

Sizes: 70 (XXXXS) to 115 (XXXL)

Front detail



Art. 3104 / Art. 3104-2 / Art. 3109 / Art. 3109-2

Front detail



Art. 3104E / Art. 3104E-2 / Art. 3109E / Art. 3109E-2

Fat transfer to buttocks girdle - high waist - below the knee



● Art. 3109 ● Art. 3109-2

Sizes: 70 (XXXXS) to 115 (XXXL)

Fat transfer to buttocks girdle - high waist with extended back - below the knee

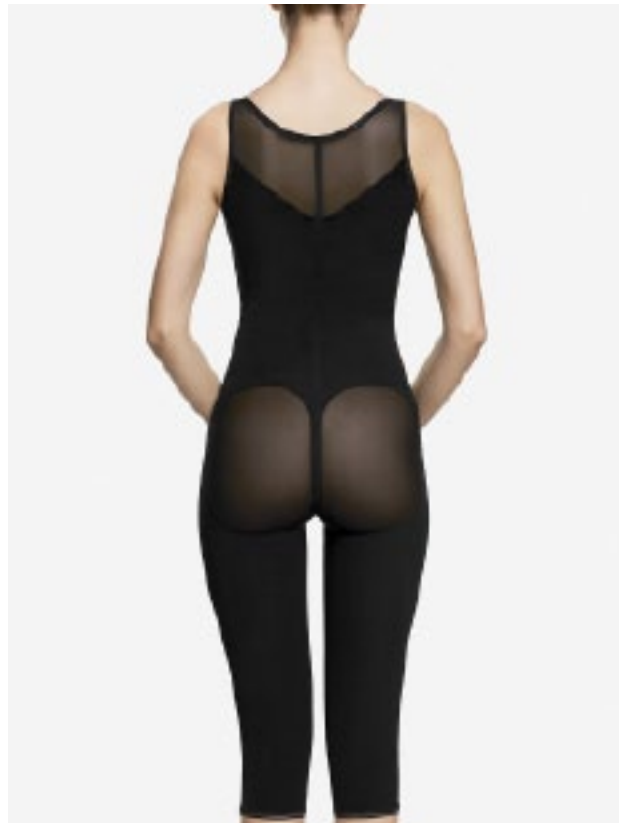

● Art. 3109E ● Art. 3109E-2

Sizes: 70 (XXXXS) to 115 (XXXL)

Liposuction garments

Second-stage VOE SLIM garments

At the physician's discretion, the use of compression garments after liposuction can comprise two stages. The first stage follows the immediate post-operative period. A girdle with front (hook-and-eye closure) or side (zippered closure) opening should be used during this period.

The second stage VOE SLIM girdles are made of an elastic material with elastane fibres and polyamide microfibrils. The polyamide microfibrils are filled with thousands of specially developed microcapsules that are very resistant, porous and inert. They contain active ingredients that are released gradually during the garment's lifespan while it is being used.

The capsules contain caffeine, retinol (Vitamin A), ceramides, vitamin E and Aloe Vera. Continued use of VOE SLIM garments help contouring the body in the areas of surgery, activate microcirculation and boost collagen synthesis. It also provides a moisturising, anti-inflammatory and anti-irritant effect. These garments are fully closed and suitable for longer post-operative periods.

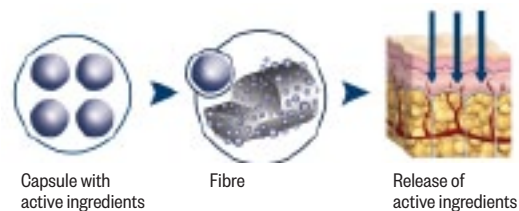

High waisted above the knee



● Slimnt 04 ● Slimng 04

Sizes: XS - XXL

High waisted girdle below the knee



● Slimnt 09 ● Slimng 09

Sizes: XS - XXL

**High waisted
girdle**



● Slimnt 07 ● Slimng 07

Sizes: XS - XXL

**Buttock lifting high waisted
girdle above the knee**

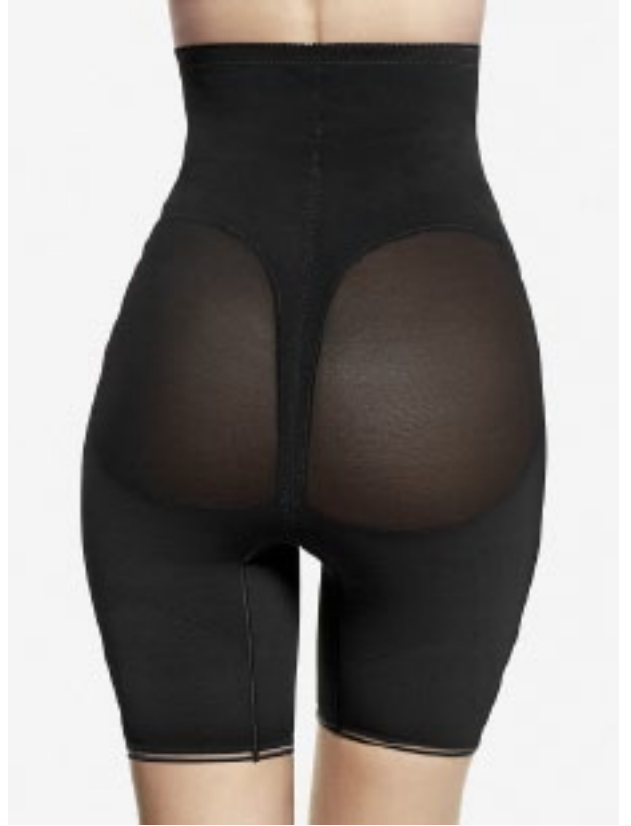

● Slimng 03

Sizes: XS - XXL

3/4 Legging



● Slimng 601

Sizes: XS - XXL

Legging



● Slimng 602

Sizes: XS - XXL

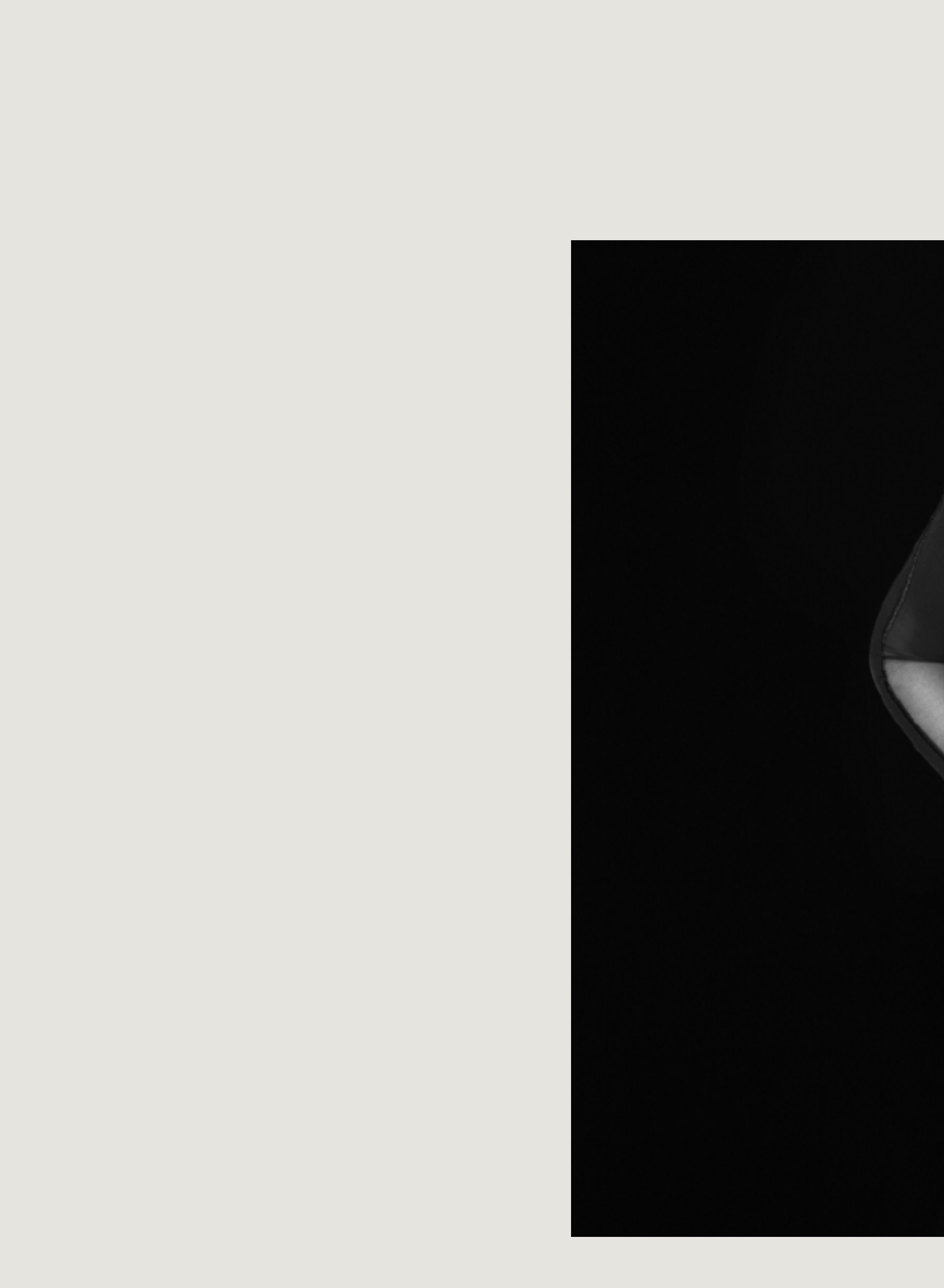



Post-operative garments for arm and back surgery

Back view

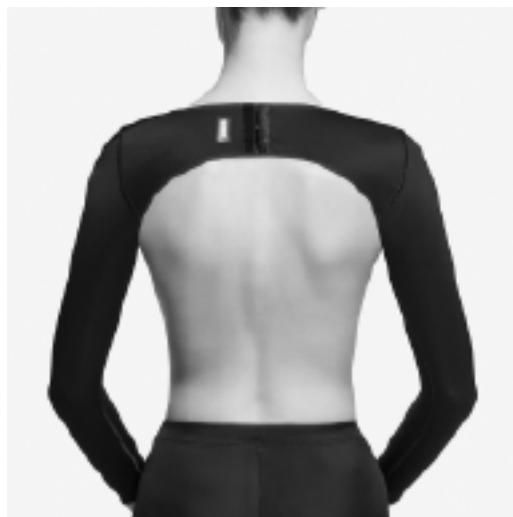

Art. 1008 / Art. 1008-2 / Art. 1008Z / Art. 1008Z-2

Sleeves for liposuction

This is the ideal garment for the post-operative period following arm liposuction. Both sleeves are positioned by adjustable hook-and-eye closures in the back and a clear, adjustable strap in the front.



● Art. 1008 ● Art. 1008-2

Sizes: XS - XXL

Sleeves for liposuction with zippered closures



● Art. 1008Z ● Art. 1008Z-2

Sizes: XS - XXL

Back view

Art. 1009 / Art. 1009-2

Liposuction garment for arms and back

Adjustable on the back and front of the garment with three levels of hook-and-eye fastenings. The sleeves feature side zippers designed to make putting on and removing the garment easier.



● Art. 1009 ● Art. 1009-2

Sizes: XS - XXL

Female liposuction vest

Specially designed vest for the post-operative period following liposuction of arms and back. The vest has three rows of hook and eye fastenings on the front and a low neckline.



● Art. 1011 ● Art. 1011-2

Sizes: XS - XXL

Abdominal garments

Suitable for post-operative abdominoplasty and abdomen lipectomy, as well as other types of abdominal surgery.

Female abdominal supporter with fasteners

The double fastener with three rows of hooks enables the garment to adapt to the body as the swelling subsides.



● Art. 4008 ● Art. 4008-2

Sizes: XXS, XS, S, M, L and XL

Female supporter

The garment has side velcro closures to ensure optimal fit. In the scar area, additional compression is achieved by padded reinforcement in the front of the supporter. The garment also features removable shoulder straps.



○ Art. 4002 ● Art. 4002-2

Sizes: XS, S, M, L and XL

Three-panel abdominal binder



○ **Art. 4003. Height 24 cm / 9,4 inch.**

Sizes: XS, S, M, L and XL

Four-panel abdominal binder

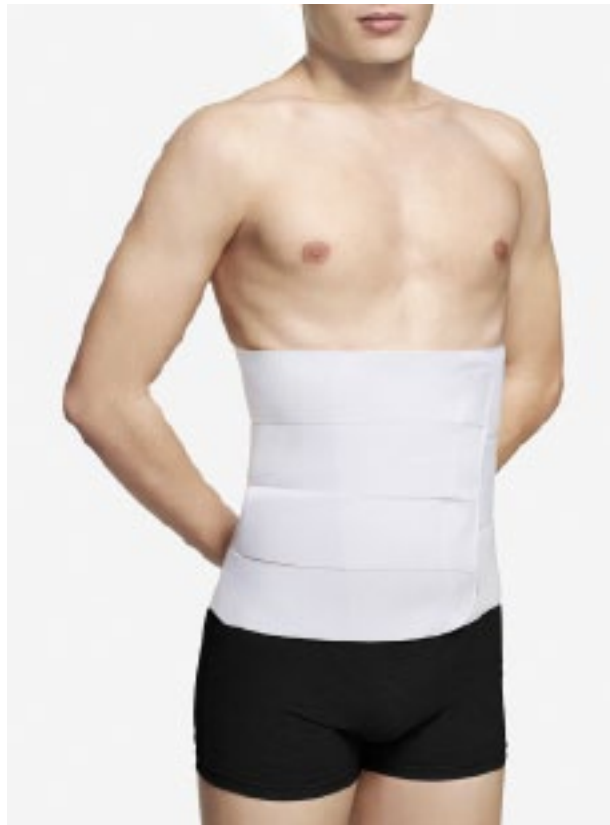

○ **Art. 4004. Height 32 cm / 12,6 inch.**

Sizes: XS, S, M, L and XL

Abdominal garments

Seamless abdominal binder three-panel



● Art. 4013S. Height 24 cm / 9,4 inch.

Sizes: XS, S, M, L and XL

Seamless abdominal binder four-panel

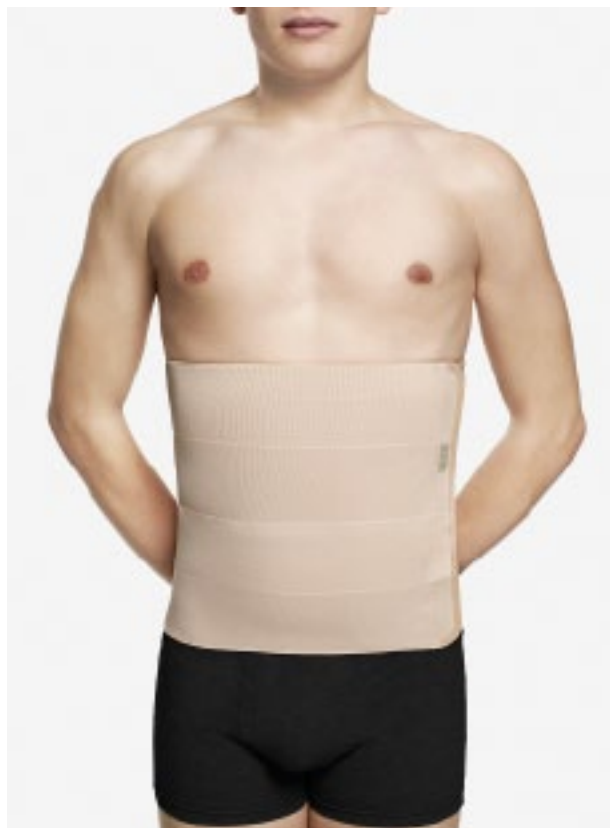

● Art. 4014S. Height 32 cm / 12,6 inch.

Sizes: XS, S, M, L and XL

**Abdominal binder
with double adjustable panels**



● **Art. 4023S. Height 24 cm / 9,4 inch.**

Sizes: XS, S, M, L and XL

**Abdominal binder
with three adjustable panels**



● **Art. 4034S. Height 32 cm / 12,6 inch.**

Sizes: XS, S, M, L and XL



Post-operative garments for breast surgery

Cobre – Oro – Ebano (model V)

This high cotton content bra has moulded (seamless) double-layer cups, padded straps with back fastening and adjustment. Highly recommended for postoperative breast augmentation and reduction.



○ Art. 2011-V COBRE ● Art. 2012-V ORO ● Art. 2020-V EBANO

Sizes: 80 (XXS) to 105 (XL). B, C and D cups

Cobre – Oro – Ebano (model VF)

This bra has frontal zip closure and back adjustment. Highly recommended for post-operative breast augmentation and reduction.



○ Art. 2011-VF COBRE ● Art. 2012-VF ORO ● 2020-VF EBANO

Sizes: 80 (XXS) to 105 (XL). B, C and D cups

Mima

Full-bodied cotton bra with seamless, moulded, double-layer cups. It has a frontal zip closure and wide adjustable velcro straps. Highly recommended for post-operative breast augmentation and reduction.



○ Art. 2001-N ● Art. 2001 N-N

Sizes: 80 (XXS) to 125 (XXXXXL). B, C and D cups

Bra for reduction mammoplasty

Manufactured from an elastic fabric with stiff reinforcement to ensure pressure in areas where scarring normally takes place.



○ Art. 2002

Sizes: 80 (XXS) to 105 (XL). B cup

Bra for augmentation mammoplasty

The pressure provided by this bra keeps the implant in place by the elasticity of the upper band of the garment (adjustable with velcro closures on both ends).



○ Art. 2003

Sizes: S, M, L and XL. B cup

Post-operative garments for breast surgery

Luna

This cotton sports bra has moulded, double-layer, seamless cups. The shaping on the inside of the cups, along with the garment's crossover front design, guarantees correct positioning of the breasts. Highly recommended for post-operative breast augmentation.



○ Art. 2032-V ● Art. 2032 N-V

Sizes: 80 (XXS) to 105 (XL). B cup

Soft

Soft and light cotton bra. With moulded double-layer, seamless cups. Highly recommended for post-operative breast augmentation.



○ Art. 2040 B-V ● Art. 2040 N-V

Sizes: 80 (XXS) to 105 (XL). B, C and D cups

Soft (model VF)

Front opening with hooks and adjustable in the back.



○ Art. 2040 B-VF ● Art. 2040 N-VF

Sizes: 80 (XXS) to 105 (XL). B, C and D cups

Back view

Art. 2059 B-VF / Art. 2059 N-VF

Olimpia

Sports bra with front and back openings, It features a V-shape back with adjustable shoulder straps. Recommended for breast augmentation surgery.



○ Art. 2059 B-VF ● Art. 2059 N-VF

Sizes: 80 (XXS) to 105 (XL). B cup

Breast separator

Specifically designed to separate the breasts. It can also be used to provide sternal pressure. This garment is made with front reinforcement and removable foam.



● Art. 2060MA

Sizes: 85 (XS) to 110 (XXL)

Post-operative garments for breast surgery

Bras with Aloe vera

By incorporating aloe-infused fabric to some of the bras in our range, our products have improved significantly.

NUHA Aloe Vera garments are made with an elastic fabric containing elastane and nylon microfibers that incorporate special, porous, inert very resistant microcapsules containing Aloe Vera. These microcapsules are gradually released throughout the life of the garment and have long-lasting results. Aloe Vera is well known for having skin healing properties and provides moisturising, soothing, antiinflammatory, anti-irritant and antioxidant effects.

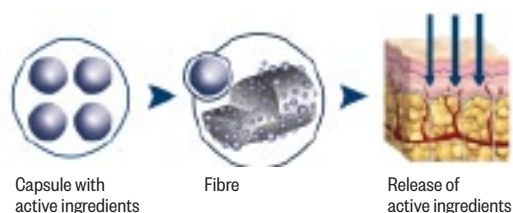

Comfort

This soft micro fibre bra has a very comfortable design with its wide cups and back strap for optimal breast positioning and perfect back fit. Highly recommended for post-operative breast augmentation and reduction.



○ Art. 2045B-V ● 2045N-V

Sizes: 80 (XXS) to 105 (XL). B cup

Back view of Sports bra (V - VF)

Art. 2033B-V / Art. 2033N-V
Art. 2033B-VF / Art. 2033N-VF

Sport (model V)

This seamless microfiber sports bra has moulded double-layer cups. The inside of the cups, the centre piece and the back are fashioned in extremely breathable material with adjustable back closure. Possibility to cross straps at the back. Highly recommended for post-operative breast augmentation.



○ Art. 2033 B-V ● Art. 2033 N-V

Sizes: 80 (XXS) to 105 (XL). B, C and D cups

Sport (model VF)

This bra has a frontal zip closure and back adjustment. Highly recommended for post-operative breast augmentation.



○ Art. 2033 B-VF ● Art. 2033 N-VF

Sizes: 80 (XXS) to 105 (XL). B, C and D cups

Post-operative garments for breast surgery

Chest band

Chest band

Ideal for proper implant positioning in the post-operative period following augmentation mammoplasty.



Art. 2005 Art. 2005N Art. 2005S

One size fits all

Anatomic chest band

The anatomic chest band prevents the rubbing of the arm and armpit.



Art. 2105 Art. 2105N

Sizes: S - XL

Bras with chest band

Cotton bras with seamless moulded cups. Front fastening. On the front there is an adjustable elastic band with velcro to stabilize and position the implants. Recommended after breast augmentation surgery.

**Soft
(model BA)**



○ Art. 2040BA-B ● Art. 2040BA-N

Sizes: 80 (XXS) to 105 (XL). B, C and D cups

**Cobre - Oro - Ébano
(model BA)**



○ Art. 2011BA ● Art. 2020BA ● Art. 2012BA

Sizes: 80 (XXS) to 105 (XL). B, C and D cups

**Mima
(model BA)**



○ Art. 2001BA-B ● Art. 2001BA-N

Sizes: 80 (XXS) to 125 (XXXXXL). B, C and D cups

Facial garments

Reinforced facial chin-neck bandage

Recommended for the post-operative period following face lifts and chin area liposuction. This garment is reinforced to obtain additional compression values.



○ Art. 1002

Sizes: S, M, L.

Standard facial chin-neck bandage

Specially designed for face lifts and liposuctions. Made of comfortable light weight fabric.

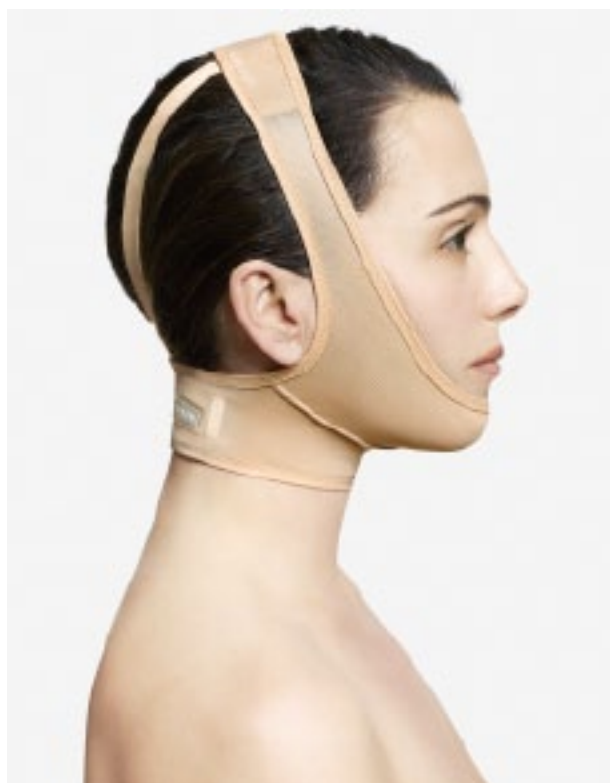

● Art. 1003

Sizes: S, M, L.



Art. 1004

Face band

Manufactured from breathable, easily adaptable fabric with velcro-type closures. Suitable for use in the post-operative period following face lifts, chin liposuction, otoplasty and maxillofacial surgery.



○ Art. 1004

One size fits all

Eye mask / gel pads

Indicated for post-operative blepharoplasty. This comfortable mask is easily adjustable with pockets to hold cold gel pads.



Art. 7001: Eye mask (various colours available). **Art. 7002:** Box of 5 packs of 4 cold gel pads. **Art. 7003:** Eye mask + 1 pack of 4 cold gel pads.





Male collection

Garments suitable for the post-operative recovery following gynecomastia, liposuction, abdominal surgery and fat transfer to buttocks. Exclusive designs for men. Manufactured to the highest standards with the best quality materials to ensure an optimal compression and maximum comfort.

Thoracic band

Garment suitable for the post-operative period following gynecomastia. Two independent bands. Adjustable velcro straps.



○ Art. 4005

Sizes: S, M, L and XL

Seamless thoracic band

Garment suitable for the post-operative period following gynecomastia. Adjustable velcro straps.



● Art. 4015S

Sizes: S, M, L and XL

**Male vest with short sleeves
with front closure**



● Art. 5017 ● Art. 5017-2

Sizes: 70 (XXXXS) to 115 (XXXL)

Male sleeveless vest with front closure

Suitable for post-operative gynecomastia, as well as for any other kind of chest surgery. This vest fastens in the front with three rows of hooks-and-eyes closures.



● Art. 5007 ● Art. 5007-2

Sizes: 70 (XXXXS) to 115 (XXXL)

Male sleeveless vest with back closure

Suitable for the post-operative gynecomastia surgery, as well as other types of chest surgery. Back closure with velcro.



● Art. 2006 ● Art. 2006-2

Sizes: 70 (XXXXS) to 115 (XXXL)

Male collection

Male brief with velcro flap

Male brief with velcro flap on the crotch for comfort and convenience



● Art. 4001V ● Art. 4001V-2

Sizes: 70 (XXXXS) to 115 (XXXL)

Male brief

Suitable for the post-operative abdominal surgery. Removable and adjustable shoulder straps included.



● Art. 4001 ● Art. 4001-2

Sizes: 70 (XXXXS) to 115 (XXXL)

Male girdle with abdominal extensión above the knee

This garment is suitable for use during post-operative periods for combined abdominal, thigh and gluteal implants surgery. Open crotch for convenience. It has front closure with three rows of hooks.



● Art. 5008 ● Art. 5008-2

Sizes: 70 (XXXXS) to 115 (XXXL)

Male girdle with abdominal extensión below the knee

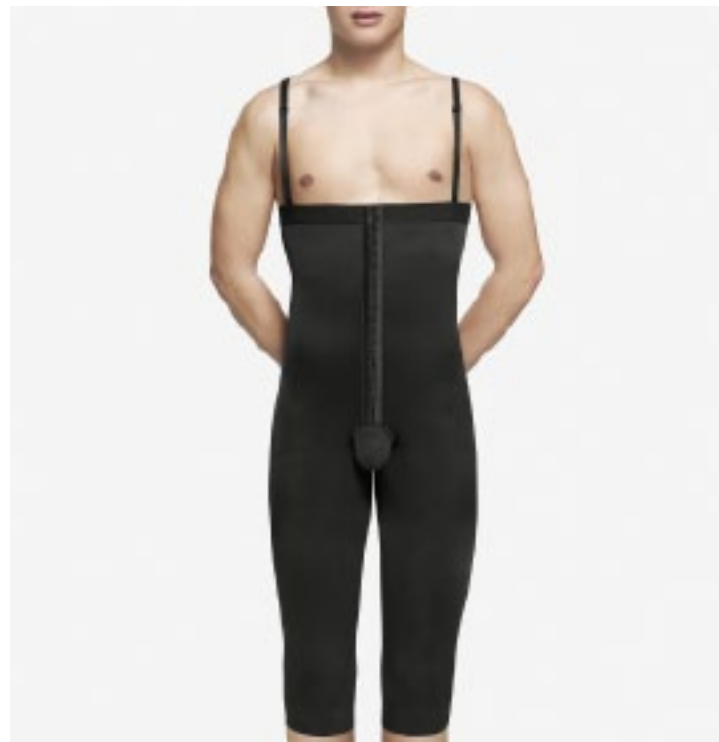

● Art. 5009 ● Art. 5009-2

Sizes: 70 (XXXXS) to 115 (XXXL)

Male collection

Male body shaper with velcro flap

Bodyshaper with velcro flap on the crotch for comfort and convenience.



● Art. 5005V ● Art. 5005V-2

Sizes: 70 (XXXXS) to 115 (XXXL)

Male body shaper

Ideal for post-operative period following combined chest and abdominal surgery.



● Art. 5005 ● Art. 5005-2

Sizes: 70 (XXXXS) to 115 (XXXL)

Back view

Art. 5106 / Art. 5106-2

Male above knee body shaper

This body shaper is specially designed to be used during post-operative periods for combined chest, abdominal and thigh surgery. Open crotch for convenience. Garment fastens in the front with three rows of hooks-and-eyes closures.



● Art. 5006 ● Art. 5006-2

Sizes: 70 (XXXXS) to 115 (XXXL)

Fat transfer to buttocks male body shaper

Male body shaper for use after multiple areas of liposuction with fat transfer to the buttock area. This body shaper is made of two types of elastic fabric. The interior fabric covers the liposuction areas for a firm compression, and the exterior fabric is a very thin and elastic material for minimal pressure on the buttock area. This garment has an open crotch for convenience.



● Art. 5106 ● Art. 5106-2

Sizes: 70 (XXXXS) to 115 (XXXL)

Size chart

Liposuction garments

Size	Waist		Hips		Thighs	
	cm	in.	cm	in.	cm	in.
70 (XXXXS)	54-58	21 ^{1/2} - 22 ^{3/4}	80-85	31 ^{1/2} - 33 ^{1/2}	43-46	16 ^{1/2} - 18
75 (XXXS)	58-64	22 ^{3/4} - 25 ^{1/2}	85-90	33 ^{1/2} - 35 ^{1/2}	46-49	18 - 19 ^{1/4}
80 (XXS)	64-68	25 ^{1/2} - 26 ^{3/4}	90-95	35 ^{1/2} - 37 ^{1/2}	49-52	19 ^{1/4} - 20 ^{1/2}
85 (XS)	68-72	26 ^{3/4} - 28 ^{1/2}	95-100	37 ^{1/2} - 39 ^{1/2}	52-55	20 ^{1/2} - 21 ^{3/4}
90 (S)	72-76	28 ^{1/2} - 30	100-105	39 ^{1/2} - 41 ^{1/2}	55-58	21 ^{3/4} - 23
95 (M)	76-80	30 - 31 ^{1/2}	105-110	41 ^{1/2} - 43 ^{1/2}	58-61	23 - 24 ^{1/4}
100 (L)	80-85	31 ^{1/2} - 33 ^{1/2}	110-115	43 ^{1/2} - 45 ^{1/2}	61-64	24 ^{1/4} - 25 ^{1/2}
105 (XL)	85-90	33 ^{1/2} - 35 ^{1/2}	115-120	45 ^{1/2} - 47 ^{1/2}	64-67	25 ^{1/2} - 26 ^{3/4}
110 (XXL)	90-95	35 ^{1/2} - 37 ^{1/2}	120-125	47 ^{1/2} - 49 ^{1/2}	67-69	26 ^{3/4} - 28
115 (XXXL)	95-100	37 ^{1/2} - 39 ^{1/2}	125-135	49 ^{1/2} - 53 ^{1/2}	69-71	28 - 29 ^{1/4}

Liposuction vest for women / Liposuction garment for arms and back

Size	Measurement below bust		Upper arm circumference	
	cm	in.	cm	in.
XS	63-70	24 ^{3/4} - 27 ^{1/2}	21-24	8 - 9 ^{1/2}
S	70-77	27 ^{1/2} - 30 ^{1/4}	24-27	9 ^{1/2} - 10 ^{3/4}
M	77-84	30 ^{1/4} - 33	27-30	10 ^{3/4} - 12
L	84-91	33 - 35 ^{3/4}	30-33	12 - 13 ^{1/4}
XL	91-98	35 ^{3/4} - 38 ^{1/2}	33-36	13 ^{1/4} - 14 ^{1/2}
XXL	98-105	38 ^{1/2} - 41 ^{1/2}	36-40	14 ^{1/2} - 16

Second-stage VOE SLIM garments

Size	Waist		Hips		Thighs	
	cm	in.	cm	in.	cm	in.
XS	63-70	24 ^{3/4} - 27 ^{1/2}	80-85	29 ^{1/2} - 33 ^{1/2}	44-47	17 ^{1/2} - 18 ^{1/2}
S	70-77	27 ^{1/2} - 30 ^{1/4}	85-95	33 ^{1/2} - 37 ^{1/2}	47-50	18 ^{1/2} - 19 ^{1/2}
M	77-84	30 ^{1/4} - 33	95-105	37 ^{1/2} - 41 ^{1/2}	50-55	19 ^{1/2} - 21 ^{1/2}
L	84-91	33 - 35 ^{3/4}	105-115	41 ^{1/2} - 45 ^{1/2}	55-59	21 ^{1/2} - 23 ^{1/2}
XL	91-98	35 ^{3/4} - 38 ^{1/2}	115-125	45 ^{1/2} - 49 ^{1/2}	59-64	23 ^{1/2} - 25 ^{1/2}
XXL	98-105	38 ^{1/2} - 41 ^{1/2}	125-135	49 ^{1/2} - 53 ^{1/2}	64-69	25 ^{1/2} - 27 ^{1/2}

Liposuction sleeves

Size	Upper arm circumference	
	cm	in.
XS	21-24	8-9 ^{1/2}
S	24-27	9 ^{1/2} - 10 ^{3/4}
M	27-30	10 ^{3/4} - 12
L	30-33	12 - 13 ^{1/4}
XL	33-36	13 ^{1/4} - 14 ^{1/2}
XXL	36-40	14 ^{1/2} - 16

Bras

Size	Below bust		Upper bust circumference B cup		Upper bust circumference C cup		Upper bust circumference D cup	
	cm	in.	cm	in.	cm	in.	cm	in.
80 (XXS)	63-67	25 - 26 ^{1/2}	78-82	31 - 32 ^{1/2}	82-85	32 ^{1/2} - 33 ^{1/2}	85-88	33 ^{1/2} - 35
85 (XS)	68-72	27 - 28 ^{1/2}	83-87	33 - 34 ^{1/2}	87-90	34 ^{1/2} - 35 ^{1/2}	90-93	35 ^{1/2} - 37
90 (S)	73-77	29 - 30 ^{1/2}	88-92	35 - 36 ^{1/2}	92-95	36 ^{1/2} - 37 ^{1/2}	95-98	37 ^{1/2} - 39
95 (M)	78-82	31 - 32 ^{1/2}	93-97	37 - 38 ^{1/2}	97-100	38 ^{1/2} - 39 ^{1/2}	100-103	39 ^{1/2} - 41
100 (L)	83-87	33 - 34 ^{1/2}	98-102	39 - 40 ^{1/2}	102-105	40 ^{1/2} - 41 ^{1/2}	105-108	41 ^{1/2} - 43
105 (XL)	88-92	35 - 36 ^{1/2}	103-107	41 - 42 ^{1/2}	107-110	42 ^{1/2} - 43 ^{1/2}	110-113	43 ^{1/2} - 45

Male collection

Size	Maximum chest circumference		Waist circumference		Thighs circumference	
	cm	in.	cm	in.	cm	in.
70 (XXXXS)	85-90	33 ^{1/2} - 35 ^{1/2}	75-80	29 ^{1/2} - 31 ^{1/2}	41-43	15 ^{1/4} - 16 ^{1/2}
75 (XXXS)	90-95	35 ^{1/2} - 37 ^{1/2}	80-85	31 ^{1/2} - 33 ^{1/2}	43-46	16 ^{1/2} - 18
80 (XXS)	95-100	37 ^{1/2} - 39 ^{1/2}	85-90	33 ^{1/2} - 35 ^{1/2}	46-49	18 - 19 ^{1/4}
85 (XS)	100-105	39 ^{1/2} - 41 ^{1/2}	90-95	35 ^{1/2} - 37 ^{1/2}	49-52	19 ^{1/4} - 20 ^{1/2}
90 (S)	105-110	41 ^{1/2} - 43 ^{1/2}	95-100	37 ^{1/2} - 39 ^{1/2}	52-55	20 ^{1/2} - 21 ^{3/4}
95 (M)	110-115	43 ^{1/2} - 45 ^{1/2}	100-105	39 ^{1/2} - 41 ^{1/2}	55-58	21 ^{3/4} - 23
100 (L)	115-120	45 ^{1/2} - 47 ^{1/2}	105-110	41 ^{1/2} - 43 ^{1/2}	58-61	23 - 24 ^{1/4}
105 (XL)	120-125	47 ^{1/2} - 49 ^{1/2}	110-115	43 ^{1/2} - 45 ^{1/2}	61-64	24 ^{1/4} - 25 ^{1/2}
110 (XXL)	125-130	49 ^{1/2} - 51 ^{1/2}	115-120	45 ^{1/2} - 47 ^{1/2}	64-67	25 ^{1/2} - 26 ^{3/4}
115 (XXXL)	130-135	51 ^{1/2} - 53 ^{1/2}	120-125	47 ^{1/2} - 49 ^{1/2}	67-70	26 ^{3/4} - 28

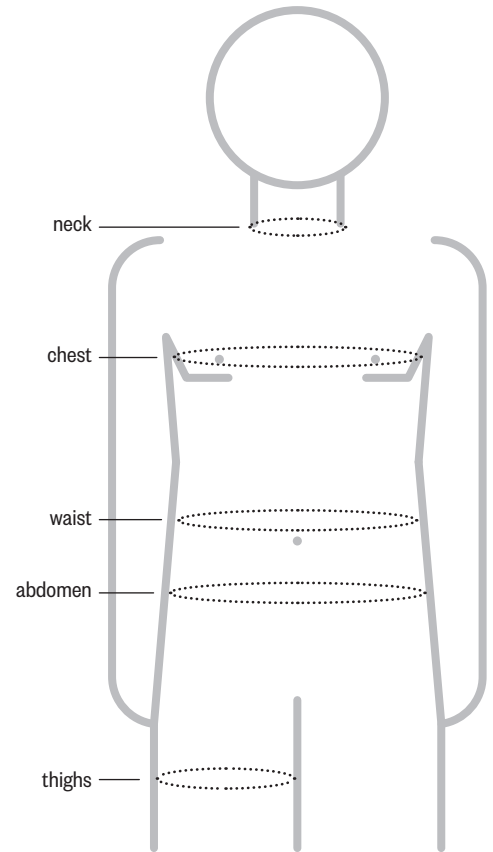

Female supporter

Size	Abdomen circumference	
	cm	in.
XXS	60-70	23 ^{1/2} - 27 ^{1/2}
XS	70-80	27 ^{1/2} - 31 ^{1/2}
S	80-90	31 ^{1/2} - 35 ^{1/2}
M	90-100	35 ^{1/2} - 39 ^{1/2}
L	100-110	39 ^{1/2} - 43 ^{1/2}
XL	110-120	43 ^{1/2} - 47 ^{1/2}

Chest binders

Size	Abdomen / Chest circumference	
	cm	in.
XS	50-70	19 ^{1/2} - 27 ^{1/2}
S	70-90	27 ^{1/2} - 35 ^{1/2}
M	90-110	35 ^{1/2} - 43 ^{1/2}
L	110-130	43 ^{1/2} - 51 ^{1/2}
XL	130-150	51 ^{1/2} - 59 ^{1/2}

Anatomic chest band

Size	Above bust circumference	
	cm	in.
S	74-83	29 - 32 ^{1/2}
M	83-92	32 ^{1/2} - 36
L	92-101	36 - 39 ^{1/2}
XL	101-116	39 ^{1/2} - 45 ^{1/2}

Chin-neck bandage

Size	Neck circumference	
	cm	in.
S	27-31	10 ^{3/4} - 12 ^{1/4}
M	32-37	12 ^{3/4} - 14 ^{1/2}
L	38-46	15 - 18 ^{3/4}

Bra size conversion table

	80	85	90	95	100	105
Spain-France						
Germany	65	70	75	80	85	90
Italy	1	2	3	4	5	6
U.K. - U.S.A.	30	32	34	36	38	40

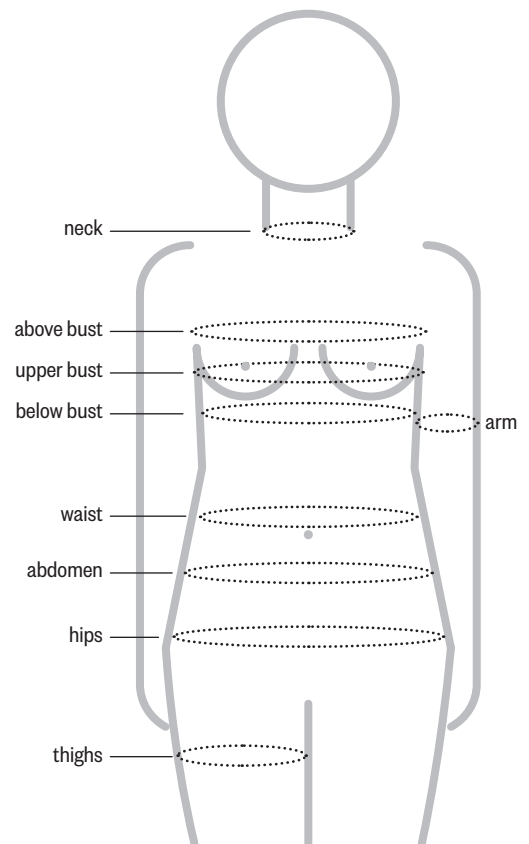

Special sizes are available by custom order (all styles) * Check price



Suite 12, Bunkilla Plaza,
Bracetown Business Park,
Clonee, Dudlin 15,
D15XC64, Republic of Ireland.

Tel: + 353 1 806 8600
Direct: + 353 1 834 4340
Email: info@tpwhelehan.ie
Web: www.whelehansurgical.ie

For Ordering, please contact:

Uniphar Hospital Services,
4045 Kingswood Road,
Citywest Business Park, Dublin 24.
E-Mail: Unipharhospitalservices@uniphar.ie

Tel: + 353 1 468 8456
Fax: + 353 1 466 0782